

DUNHAM SURVEYING, S.C.
SURVEYING & SUBDIVIDING
DELAVER, WISCONSIN 53115

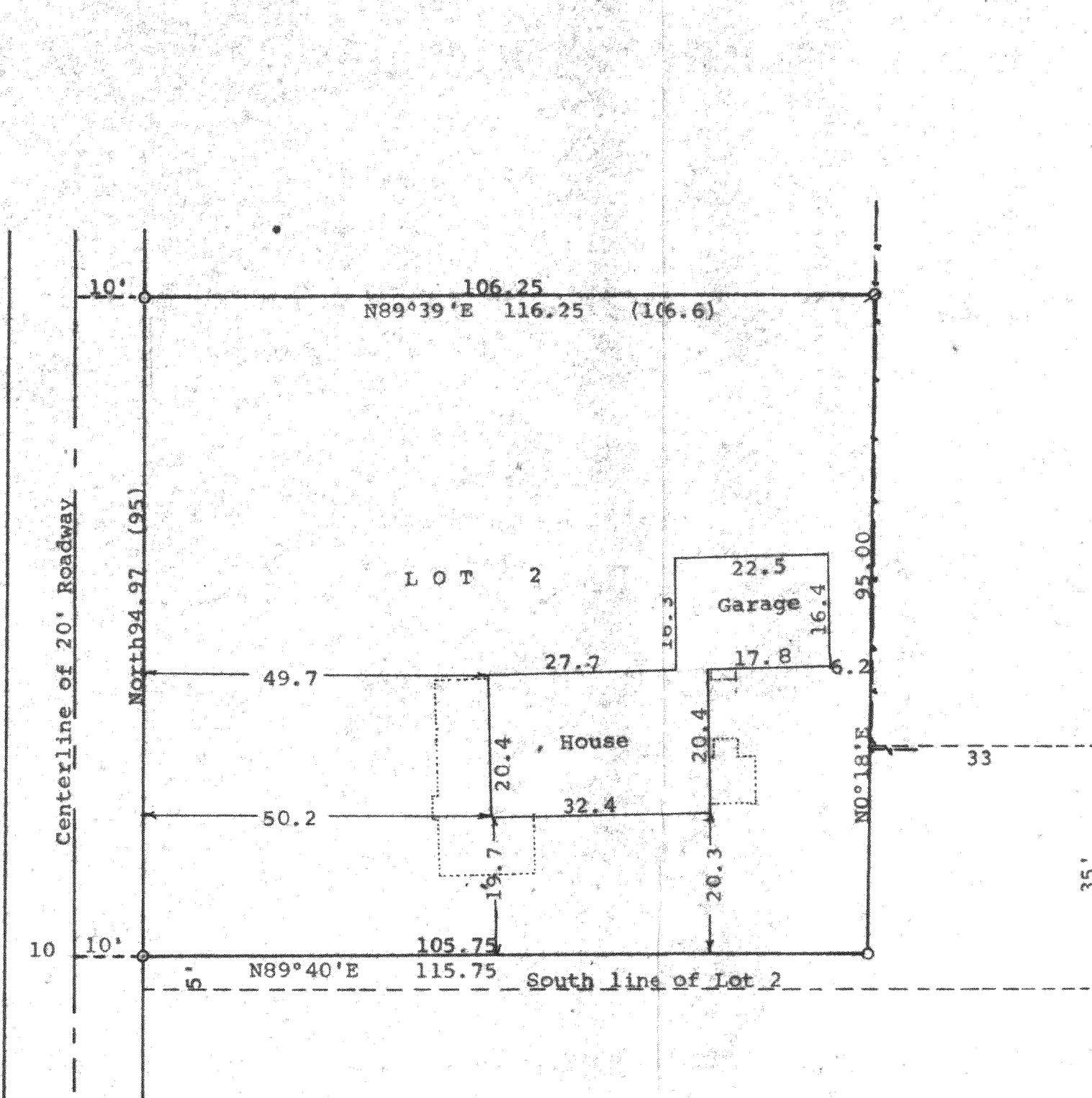

N

Scale - 1" = 20'
Ø = 1/2" Iron Pipe Found
O = 3/4" Iron Pipe Found
--- = Fence Line
(0.00) = recorded distance
Survey ordered by:
Century 21, Skandia Realty
312 South 7th Street
Delavan, WI 53115
Updating and recertification ordered by:
Century 21, Skandia Realty
312 South 7th Street
Delavan, WI 53115

STATE OF WISCONSIN) SS
COUNTY OF WALWORTH)

I, George T. Dunham, Surveyor, certify that I have surveyed the property described as follows:

Lot 2 in Chicago Club Subdivision located in the Northeast 1/4 of Section 31, T 2 N, R 16 E, Walworth County, Wisconsin, excepting therefrom a tract 33 feet by 35 feet in the southeast corner thereof and further excepting therefrom the south 5 feet along the south side of said Lot 2.

and that the plat shown hereon is a correct representation thereof and shows the size and location of the property, its exterior boundaries, the location of all visible structures and dimensions of all principal buildings thereon, boundary fences, apparent easements, roadways and visible encroachments, if any, and that I have surveyed the property hereon described, according to the official records, to the best of my knowledge and belief.

August 9, 1991

Updated and recertified to this
13th day of July, 1994

George T. Dunham
George T. Dunham, Surveyor

